

**1 BELL TOWER - LOWER DEMOLITION FLOOR PLAN**  
 SCALE: 3/16" = 1'-0"  
 NORTH

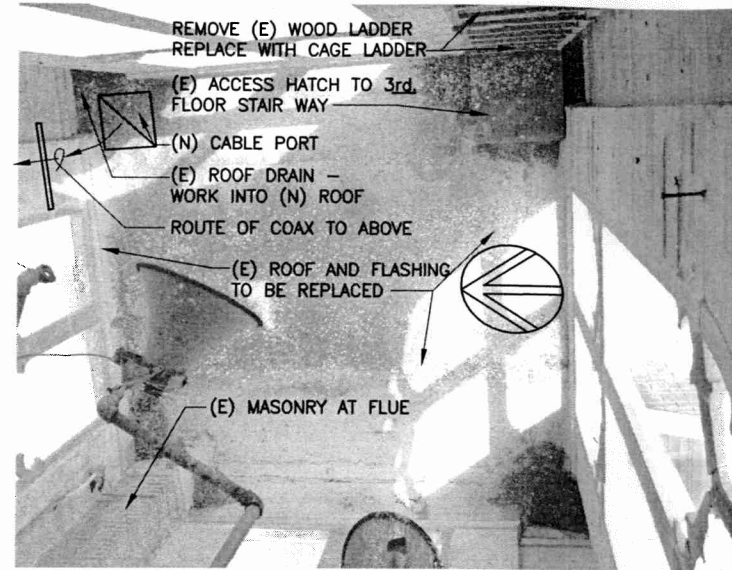

**2 VIEW DOWN TO BELL TOWER LOWER LEVEL**  
 SCALE: NONE

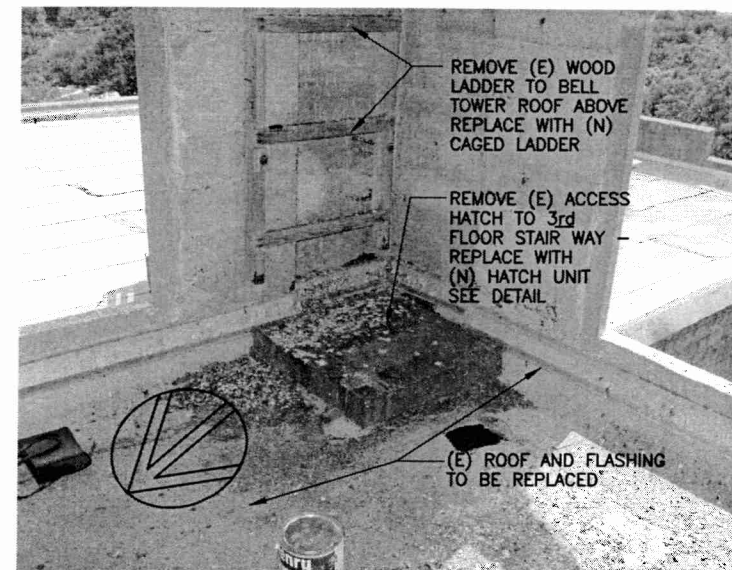

**3 BELL TOWER LOWER ROOF**  
 SCALE: NONE

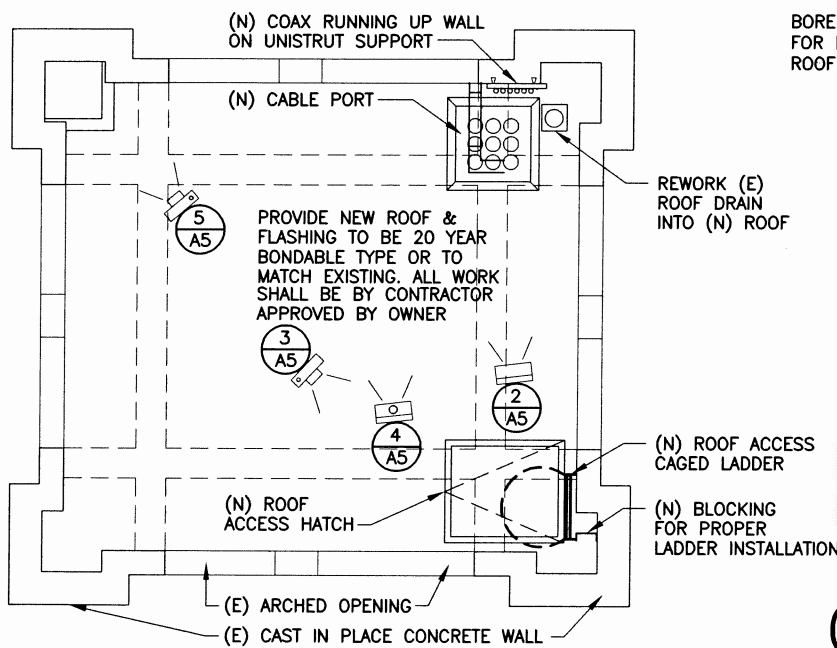

**6 BELL TOWER - LOWER FLOOR PLAN**  
 SCALE: 3/16" = 1'-0"  
 NORTH

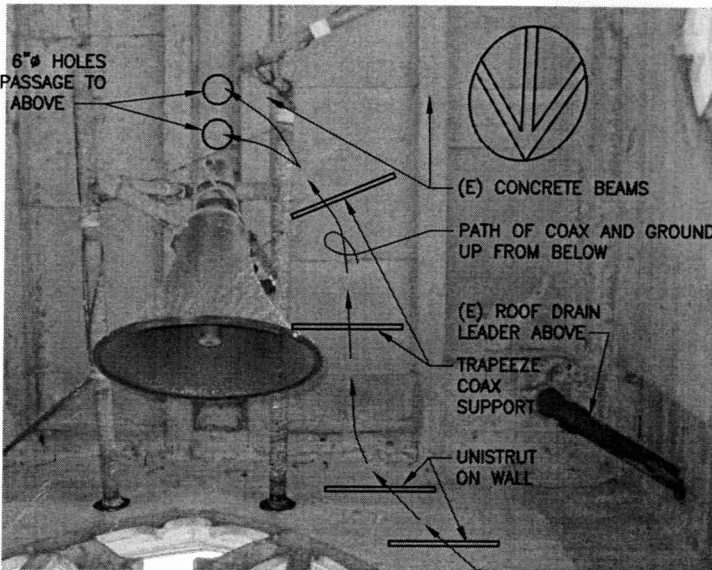

**4 VIEW UP TO SLAB AT BELL TOWER LOWER LEVEL**  
 SCALE: NONE

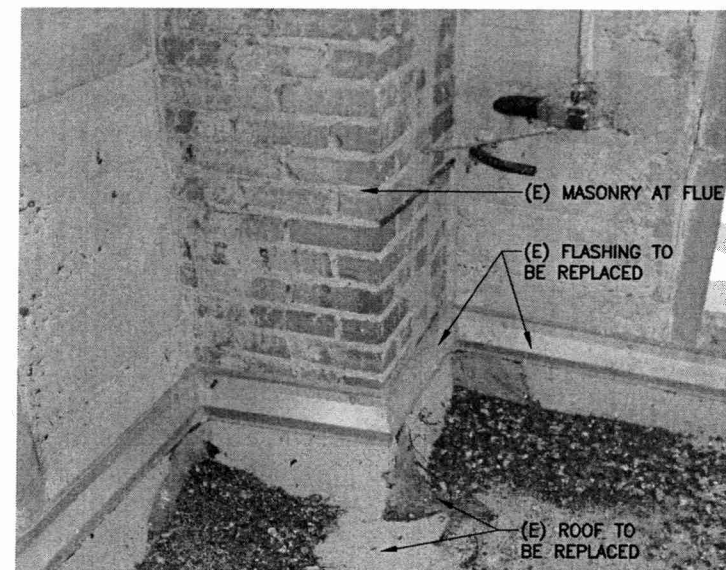

**5 DETAIL VIEW OF FLUE AT BELL TOWER LOWER ROOF**  
 SCALE: NONE

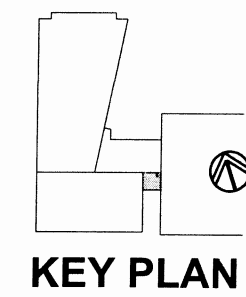

**KEY PLAN**

ArchComm Design, Inc. Architects  
 1840 Lockhill-Selma, Suite 101  
 San Antonio, Texas 78213  
 (210)308-9905

DATE: \_\_\_\_\_  
  
 EXP. DATE: 02/28/06

**Sprint**  
**CHURCH OF THE REDEEMER**  
 HO70XC83B  
 4411 2/3 DALLAS STREET, HOUSTON, TX 77023 (911 ADDRESS)

SHEET TITLE  
**BELL TOWER LOWER FLOOR PLAN**

SHEET HISTORY

10.28.05	ISSUE FOR CONSTRUCTION
1.	
2.	
3.	
4.	

**A5**  
 SA055053

THESE DRAWINGS ARE THE PROPERTY OF SPRINT PCS. THEY ARE INTENDED FOR THE EXCLUSIVE USE OF THIS PROJECT ONLY. ANY RE-USE OF THESE PLANS (DRAWINGS) WITHOUT THE EXPRESS WRITTEN CONSENT OF SPRINT PCS IS PROHIBITED.